

## Rental Quote

Equipment	Rate*
Sub Total	_____
Damage Waiver (15%)	_____
EPA Fee	_____
Delivery	_____
Pick Up	_____
State Tax	_____
HEIT	_____
TERP	_____
TOTAL	_____

\*Rate term is noted by each fee. D=Day W=Week M=Month

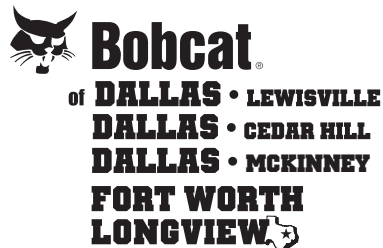

Delivery — Freight to deliver equipment to jobsite is \$4.00/mile — \$120 minimum.

Rental rates\* are based upon a maximum of 8 hours of operation per 24 hour day, 40 hours per 7 day week, and 160 hours per 28 days/4 week period. Hours exceeding maximums will be prorated.

All equipment is subject to availability. A cleaning fee will apply for any excessive concrete/asphalt/animal excrement. Rates do not include taxes, damage waiver, EPA fee, delivery, or pickup.

**PROOF OF INSURANCE IS REQUIRED OR A PHYSICAL DAMAGE WAIVER IS AVAILABLE FOR 15% OF THE EQUIPMENT RENTAL CHARGE.**

We do not offer hourly rates. Rentals have a one day minimum. Rental charges begin when the equipment leaves our lot and end when the equipment is returned to our lot. Customer will be charged \$5.50 per gallon of fuel if machine is returned without a full fuel tank. Delivery and pick-up are available. Ask for rates.

Any and all abuse or damage to rental equipment will be invoiced to customer accordingly.

Extra fuel is not provided during rental period.



### Responsibility:

- To furnish equipment in good working condition
- To account for any major repair or breakdown due to defective material(s) or workmanship

### Customer's Responsibility:

- To properly maintain the equipment (including but not limited to greasing, oil and filter changes, fuel supply)
- To return equipment in the same condition as it was received, excluding normal wear
- To report to the dealer any mechanical problems
- To account for all required tire repairs
- To account for damages to equipment due to abuse or neglect
- To accept full liability of all actions during machine use
- To properly secure equipment during rental period

\* Rental rates are subject to change. See dealer for details.

[www.bobcatofdallas.com](http://www.bobcatofdallas.com)

Bobcat of Dallas - Cedar Hill 616 Jealousie Way Cedar Hill, TX 75104 469.575.5339	Bobcat of Dallas - Lewisville 1302 S. Stemmons (I-35E) Lewisville, TX 75067 469.586.0000	Bobcat of Dallas - McKinney 6029 N. McDonald Melissa, TX 75454 214.307.7350
Bobcat of Fort Worth 5633 Mark IV Parkway Fort Worth, TX 76131 817.654.2202	Bobcat of Longview 1511 W. Marshall Longview, TX 75604 903.758.5547	

# Bobcat

## Rental Guide

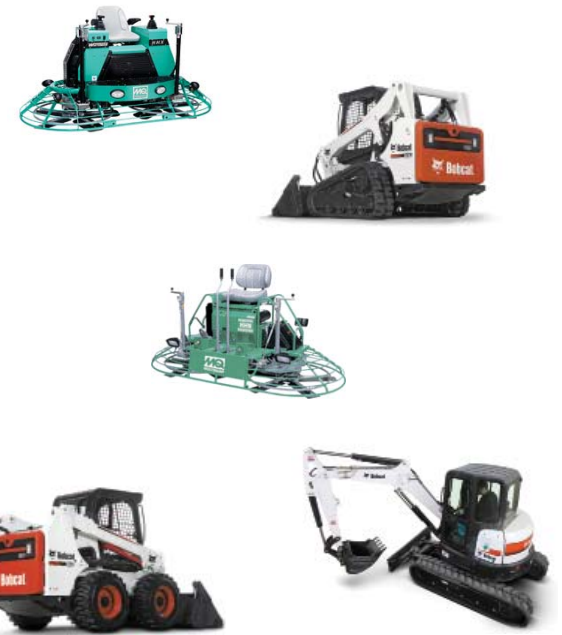

Authorized Dealer

## SKID-STEER LOADERS



	R.O.C. lb.	HP	Day	Week	4 Weeks
S70	700	23.5	\$195	\$585	\$1755
S590	2100	66.0	195	585	1755
S630/S650	2180/2690	74.0	215	645	1935
S740/S770	3200/3350	75/92	235	705	2115

(Bucket Included)

## COMPACT TRACK LOADERS



	R.O.C. lb.	HP	Day	Week	4 Weeks
T450	400	61.1	\$225	\$675	\$2025
T550/T590	1995/2100	66.0	265	795	2385
T630/T650	2200/2500	74.0	330	990	2970
T740	3200	75.0	350	1050	3150
T770	3472	92.0	375	1125	3375
T870	3525	100.0	395	1185	3555

(Bucket Included)

## COMPACT EXCAVATORS



	Dig Depth	Tons	Day	Week	4 Weeks
418	6.0 ft.	1.0	\$165	\$495	\$1485
E20	8.5 ft.	1.5	185	555	1665
E26	8.5 ft.	3.0	200	600	1800
E32/E35	10.3 ft.	3.5	235	705	2115
E42/E45	10.5 ft.	4.5	280	840	2520
E50	11.6 ft.	5.0	320	960	2850
E55	2.9 ft.	6.0	350	1050	3150
E63	13.6 ft.	6.5	380	1140	3420
E85	15.5 ft.	9.0	440	1320	3960

(Bucket Included)

## MINI TRACK LOADERS



	R.O.C. lb.	HP	Day	Week	4 Weeks
MT 55	520 lb.	25	\$195	\$585	\$1755

(Bucket Included)

## FORESTRY CUTTER PACKAGE

	Day	Week	4 Weeks
Large Compact Track Loader and Forestry Cutter Attachment	\$ 1000	\$ 3000	\$ 9000



## Augers

	Day	Week	4 Weeks
Auger Drive Only	\$ 100	\$ 300	\$ 900
Auger Bit, 6-9 in (Dirt)	20	60	180
Auger Bit 12-15 (Dirt)	25	75	225
Auger Bit 18-24 (Dirt)	30	90	270
Auger Bit 30-36 (Dirt)	35	105	315
Auger Bit, 6-12 in (Rock)	75	225	675
Auger Bit, 18-24 (Rock)	95	285	855
Auger Extension, 24 in.	20	60	180
Auger Extension, 48 in.	40	120	360

## HYDRAULIC BREAKERS

	Day	Week	4 Weeks
150 ft. lbs (HB680)	\$ 185	\$ 505	\$ 1485
Approved Loaders: S70-MT 55 Approved Excavators: E20-E26			
500 ft. lbs. (HB980)	215	645	1935
Approved Loaders: S510-T770 Approved Excavators: E32-E55			
750 ft. lbs. (HB1180)	245	735	2205
Approved Loaders: S630-T770 Approved Excavators: E42-E85			
Drop Hammer	215	645	1935



**One Tough Animal™**

## ATTACHMENTS



	Day	Week	4 Weeks
Angle Broom	\$ 175	\$ 525	\$ 1575
Bucket Broom/Sweeper	175	525	1575
Grapple Bucket	150	450	1350
Grader w/Laser Kit	475	1425	4275
Landscape Rake	175	525	1575
Brush Mower (Standard)	175	525	1575
Brush Mower (Heavy Duty)	250	750	2250
Pallet Fork	50	150	450
Planer, 24 in (High Flow)	325	975	2925
Planer, 40 in (High Flow)	475	1425	4275
Plate Compactor	125	375	1125
Post Driver (T-Post)	125	375	1125
Post Driver (Max Post Size 8.5" x 9.25")	225	675	2025
Rock Bucket	75	225	675
Root Grapple	150	450	1350
Sod Layer	175	525	1575
Soil Conditioner	175	525	1575
Stump Bucket	125	375	1125
Stump Grinder	255	675	2025
Tiller	175	525	1575
Tree Shear	175	525	1575
Trencher	175	525	1575
Vibratory Roller	195	585	1755
Wheel Saw	295	885	2655

**WE RENT TROWELS!**



**WHITEMAN**



PRODUCT	Day	Week	4 Weeks
Whiteman HHN34 (8 ft - Fully Mechanical)	\$ 300	\$ 900	\$ 2700
Whiteman HTXD61 (8 ft - Fully Hydrostatic)	425	1275	3825
Whiteman STXD61 (10 ft - Fully Hydrostatic)	500	1500	4500
Pans for 8' Riders	\$ 65	195	585



Effective 03/18